

ameeela®

DISCOVER POLYNUCLEOTIDES



Highly
moisturising

Acts as an
antioxidant

Reduces wrinkles
and fine lines

Reduces dark
circles + eyebags



SESSIONS

2-3 sessions approximately 2-3 weeks apart



RESULTS

-22.5% wrinkles after just 3 treatments



MAINTENANCE

1 treatment every 6-9 months

BEFORE



ameeela® rejuvenation



ameeela® eyes



ameeela® face

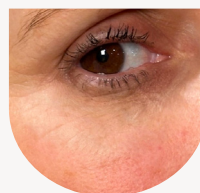

AFTER

ameela®eyes



TREATS THE PERIOCCULAR AREA

REDUCES EYEBAGS, DARK CIRCLES AND WRINKLES.

Ameela® Eyes thickens and restructures the tissue around the eyes, resulting in an improvement of superficial wrinkles without the use of fillers.

INDICATIONS

EYE-BAGS AND DARK CIRCLES
PERIOCCULAR WRINKLES
POOR CIRCULATION
DEHYDRATED SKIN

Concentration: 15mg of Polymerised Polynucleotides (7.5mg p/ml)

ameela®rejuvenation



TREATS THE EYES, FACE, NECK, HAIR & HANDS

TIGHTENS THE SKIN AND REDUCES WRINKLES

Ameela® Rejuvenation restores skin tone and elasticity on the face, neck, hair and hands, reduces wrinkles and fine lines, and improves dehydration and deep hollowing in the periorcular area.

INDICATIONS

DEEP TEAR TROUGH
PERIOCCULAR HOLLOWING
DEHYDRATED SKIN
SKIN LAXITY
HAIR LOSS / THINNING HAIR

Concentration: 40mg of Polymerised Polynucleotides (20mg p/ml)

ameela®face



TREATS THE FACE AND JAWLINE

IMPROVES SKIN TONE, AND CONTOURING

Ameela® Face improves skin tone and elasticity, reduces wrinkles and fine lines, and results in faster healing and tissue improvement as a post-surgery treatment.

INDICATIONS

DEHYDRATED SKIN
SKIN LAXITY
CELLULAR DAMAGE

Concentration: 50mg of Polymerised Polynucleotides (25mg p/ml)

